DRESSING FOR COLD WEATHER

adding layers will help keep you warm as the temperature drops

CHILLY

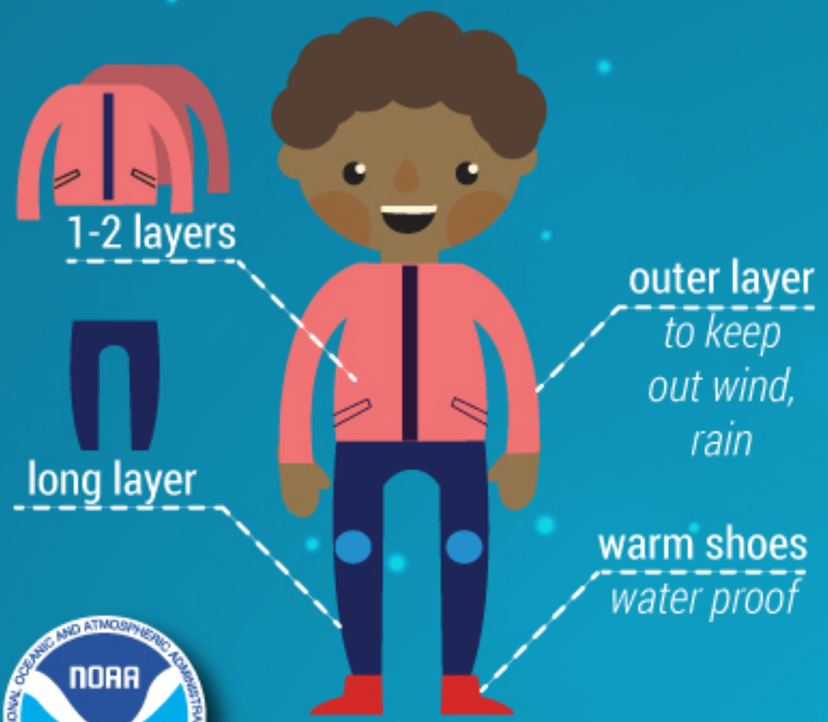

COLD

EXTREME COLD

weather.gov/safety